



**Manifest**

2 x C-004  
36 x Cone

**Legend**

-  Cone
-  Work Area

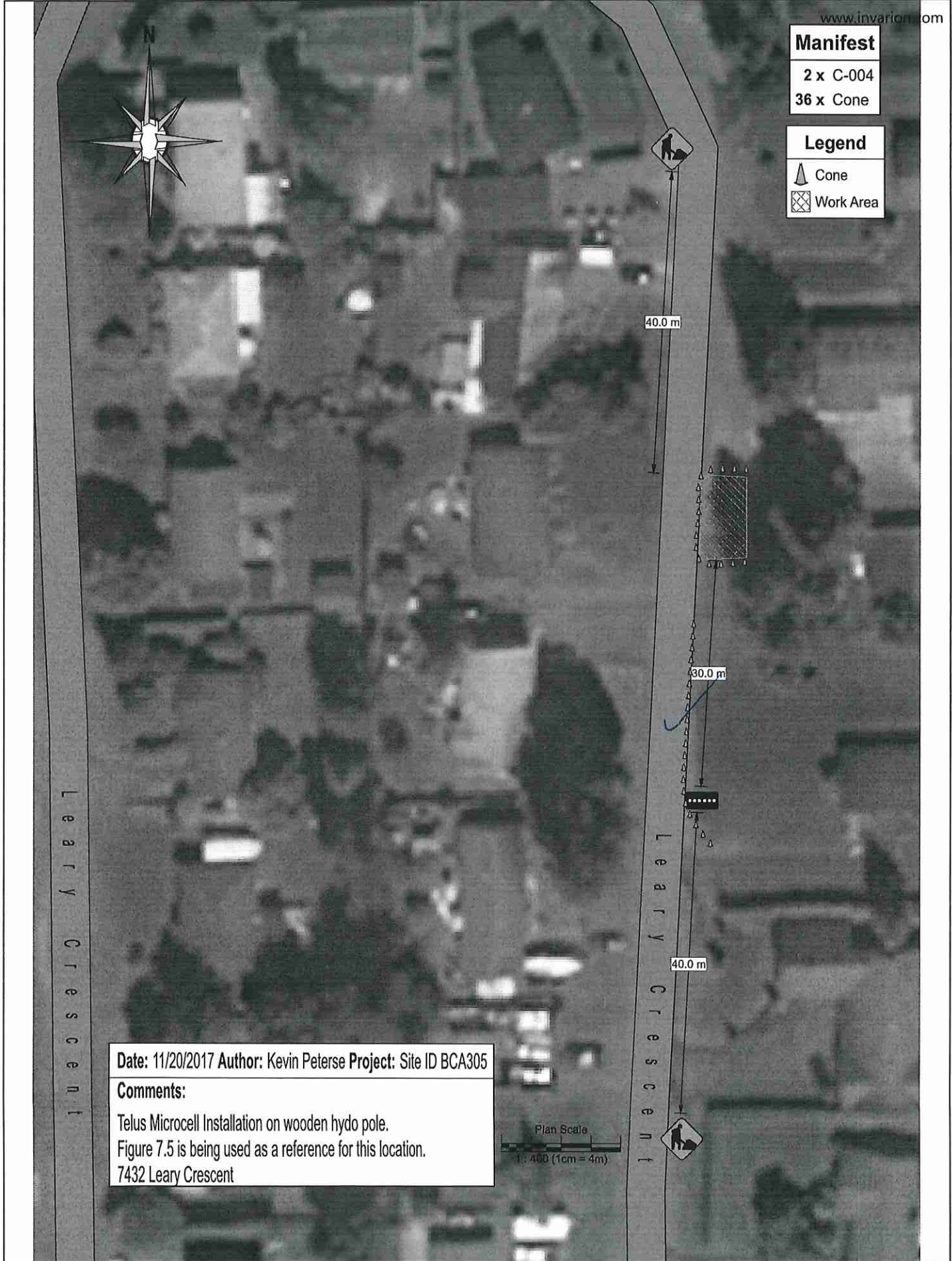
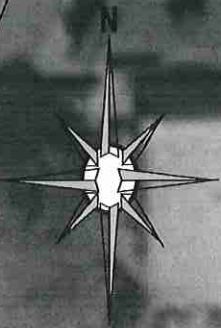

**Date:** 11/20/2017 **Author:** Kevin Peterse **Project:** Site ID BCA305

**Comments:**  
 Telus Microcell Installation on wooden hydo pole.  
 Figure 7.5 is being used as a reference for this location.  
 7432 Leary Crescent

